



# Ellen Astlin

JUN 25, 1934 - DEC 8, 2016



Scan to Visit

# Table of Contents

<b>Obituary</b> .....	Page 3
<b>Events</b> .....	Page 4
<b>Tribute Wall</b> .....	Page 5
<b>Media</b> .....	Page 7



## **Ellen Astlin**

JUN 25, 1934 - DEC 8, 2016

**P**lease check back for further details.



# Events

**Ellen Astlin**

JUN 25, 1934 - DEC 8, 2016

## Visitation

 **Wednesday**, December 14, 2016

 5:00 PM - 7:00 PM ET

 **Lasting Tributes Cremation & Funeral Care**  
814 Bestgate Rd, Annapolis MD 21401



## Service

 **Wednesday**, December 14, 2016

 7:00 PM ET

 **Lasting Tributes Cremation & Funeral Care**  
814 Bestgate Rd, Annapolis MD 21401





# Tribute Wall

**Ellen Astlin**

JUN 25, 1934 - DEC 8, 2016



**Kelly Jones** shared 2 photos to the **Tribute Wall** album.

To my superwoman...my hero..my love bug...I love you and I know you are with in all of us, forever and that's how your spirit will stay alive...with in us;)

December 13 at 2:13 PM

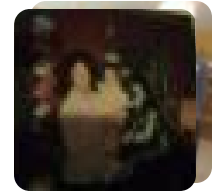

**Anonymous** sent a Sweet Sincerity to the Astlin family.

December 13 at 8:53 AM



**Beth Sampson** shared 2 photos to the **Tribute Wall** album.

We will love and miss you forever. Always look down at us from heaven.

December 13 at 6:36 AM



**Tom And Donna Godwin** sent a Beautiful in Blue to the Astlin family.

December 12 at 3:03 PM



**Kelly** lit a candle in honor of Ellen.

December 12 at 12:52 PM



**Anonymous** sent an Enchanted Cottage to the Astlin family.

December 12 at 12:01 PM





## Tribute Wall

**Ellen Astlin**

JUN 25, 1934 - DEC 8, 2016



**Chris Poole** posted:

I will miss you Grandma, but I have peace that your fight is over and you're now in Heaven praising Jesus for eternity.

December 12 at 4:31 AM



**Sherry Ward** lit a candle in honor of Ellen.



December 11 at 12:24 PM



**Sherry Ward** December 20 at 7:31 AM

Grandma, I will miss your smile every single day. I will hold our memories close to my heart. You will forever be with us.



# Media

**Ellen Astlin**

JUN 25, 1934 - DEC 8, 2016



**Kelly Jones** shared 2 photos to the **Tribute Wall** album.

December 13 at 2:13 PM



**Beth Sampson** shared 2 photos to the **Tribute Wall** album.

December 13 at 6:36 AM

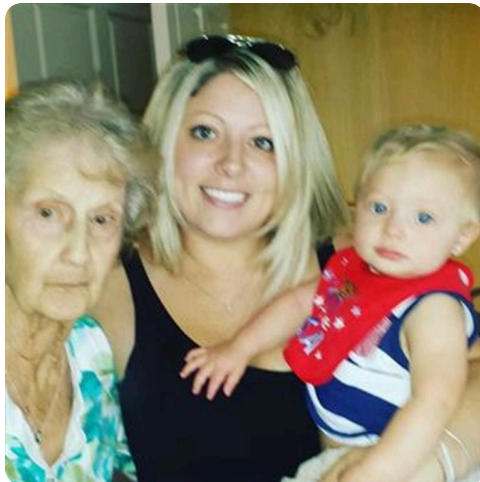



# Memories only last if you share them

Join us in honoring Ellen by contributing to a collection of shared memories.



Scan to Visit